

NOTES:
 Copyright in all documents prepared by the architect and any works executed from these documents and drawings, shall unless otherwise agreed, remain the property of the architect and must not be reproduced by, lent or disclosed to, a third party without the written consent of Good and Tillotson.

DO NOT SCALE OFF THIS DRAWING.
 All dimensions to be checked on site and any discrepancies to be referred to the architect before proceeding.

ALL LEVELS TO BE CHECKED ON SITE.
 All discrepancies between information shown on the drawings and the information in the specification to be referred to the architect before proceeding.

All component sizes and references to be checked prior to the ordering of materials.

Positions and designation (i.e. combined, surface water or foul) of existing drain runs on site are to be checked / confirmed by the building contractor prior to commencement of any drainage works. Any existing drains, to which additional connections are to be made, are also to be checked as necessary to ensure they are suitable to accommodate additional capacity and the type of effluent being connected.

All relevant boundary positions are to be checked prior to proceeding.

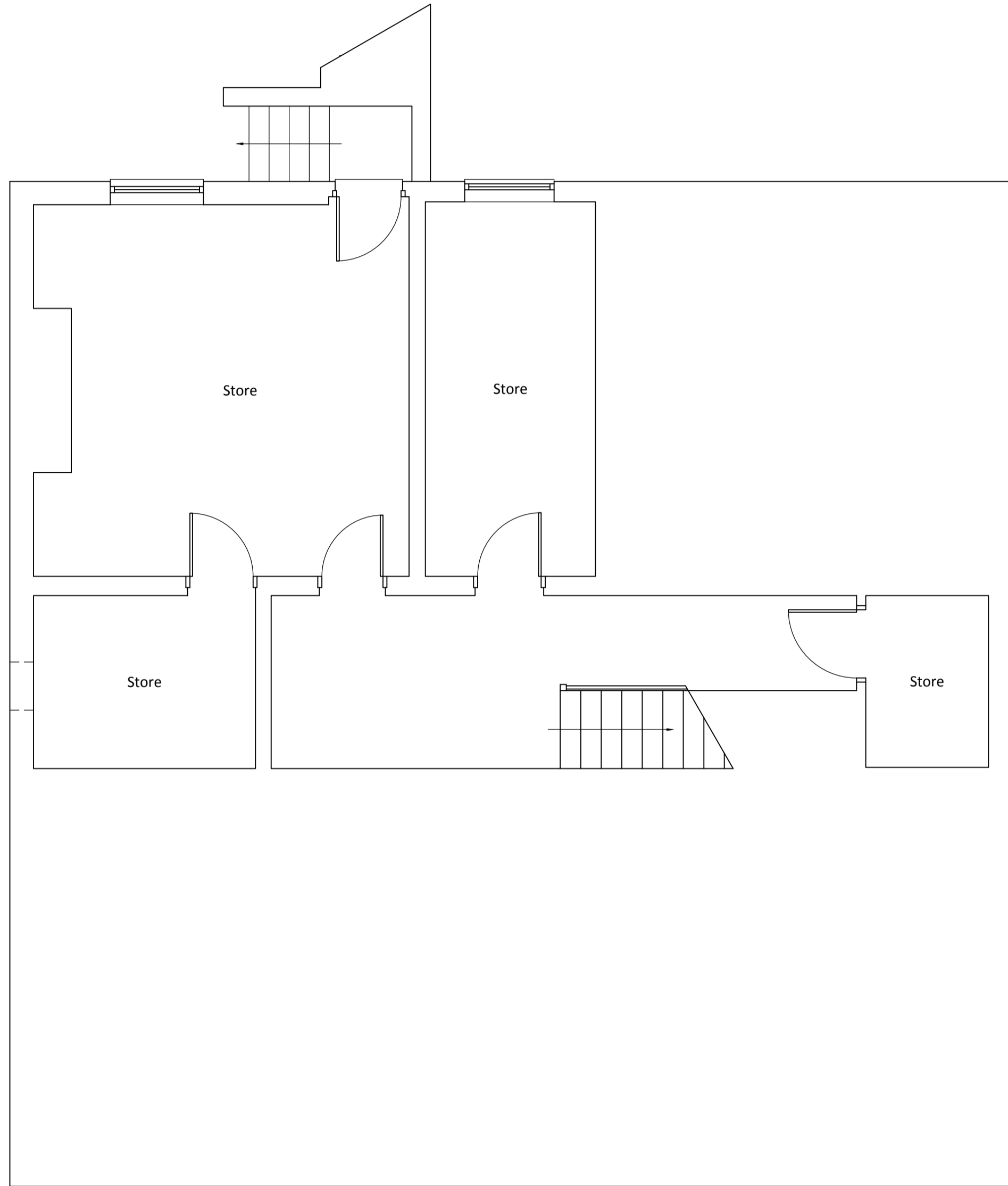



Basement Plan



Rear Elevation

Rev	Revision	Inl.	Date

 Good & Tillotson Chartered Architects 2 The Studios, 318 Chorley Old Road, Bolton, BL1 4JU Tel: 01204 497700 Fax: 01204 497776 Email: info@goodandtillotson.co.uk Web: www.goodandtillotson.co.uk		
Client: Miss R. Rothwell		
Project: Oak Lea Pleasington Lane Pleasington BB2 5JH		 RIBA Chartered Practice
Drawing: Existing Basement & Rear Elevation		Date: 01st February 2017
Survey Drawing		Drawn: M.D.J.
Project No: 1704		Scale: 1:50 @ A1
Drawing No: 02		Drawing Revision: